STUPIDLY SEXY PICS!

RHIAN & DANNI STRIP OFF!

+LUCY & EVA TOPLESS!

IT'S A WORLD FIRST!

£1.70 Sp €2.95/Gr €3.45 13-19 Nov 2009 • www.nuts.co.uk

Nuts

BRITAIN'S BIGGEST SELLING MEN'S WEEKLY!

RHIAN & DANNI FROLIC!

SIZZLING SHOOT!

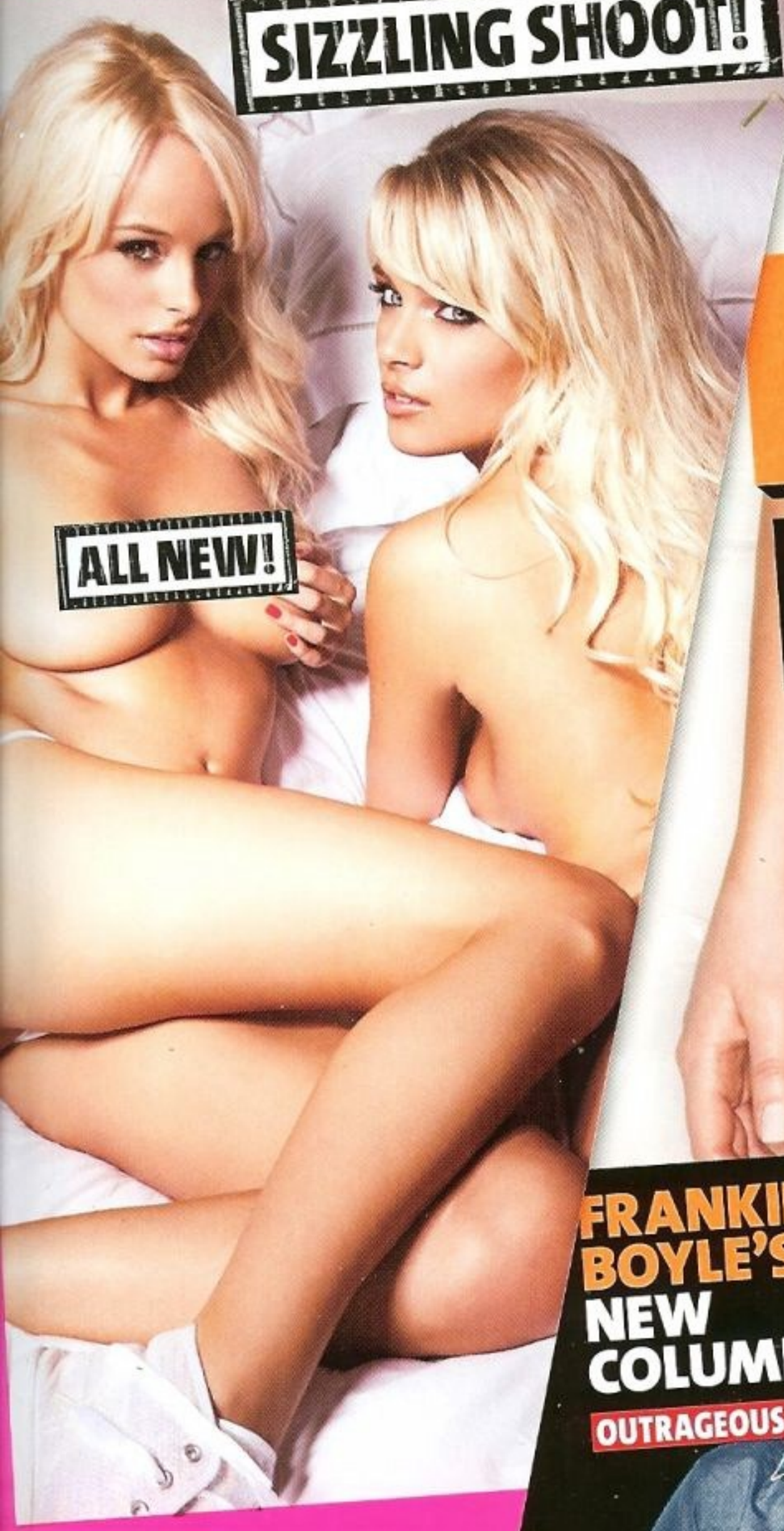

LUCY! PALS! EVA

LUCY & EVA TOPLESS TOGETHER

FIRST TIME EVER!

FRANKIE BOYLE'S NEW COLUMN!

OUTRAGEOUS!

CAR SHOW SPECTACULAR!

MAD BENTLEY!

"Did the beachball look something like this, Mr Benitez?"

BOOB LEGENDS SPECIAL!

LUCY & EVA

TOGETHER AT LAST!

The busty beauties go boob-to-boob!

Sometimes, we're so daft, we amaze ourselves. So when we realised we hadn't had the brain power between us to stick Lucy Pinder and Eva in a shoot together up to now, we knew we had to sort it out. And fast! This is the result, and we're sure you'll agree – it was worth the wait!

Hi girls! How does it feel to be together in *Nuts* for the first time?

Lucy: I loved it. Eva's great and it was a fun shoot – I feel like we've brought Britain and Poland together in a massive booby-fest!

Eva: It was great. Lucy was so sexy! It took a long time but I didn't mind, as I had a great view! ➡

Get these hot pics on your phone now!
ONLY AVAILABLE ON YOUR MOBILE!
Simply text Nuts to 88888
See page 78 for terms and conditions

Were you impressed with each others' bodies?

L: Eva's boobs are massive! In pictures, she always looked like she had the perfect boobs, but I couldn't get over how big they are. They're even bigger than mine!

E: We've got different shaped boobs, but they complemented each other. I was excited to see Lucy's and I wasn't disappointed.

Were you shy about getting naked in front of each other?

L: I'm so used to getting my kit off in front of girls that it's almost a habit now. I find it a lot of fun to get naked with other models!

E: I used to find it a bit strange but now it's totally fine. It even seems normal, which is a bit weird.

Were you worried about getting, er, "hands on" with each other?

L: Not at all! In fact, I was very lucky to hold Eva's boobs. ➡

"Sorry, you're out – I didn't say Simon Says!"

His summer job at the dentist had its perks

"I WAS EXCITED TO SEE LUCY'S BOOBS!"

"I LOVED BEING EVA'S HAND BRA!"

LUCY

Her elbows refused to be seen naked

I was her hand bra! It took some doing because her boobs are so big. I think each of her boobs weighed about the same as a bag of sugar!

E: It's quite normal now, I even enjoy it. I know just how to hold a strange pair of boobs now!

You might be the sexiest double act we've ever seen – would you agree?

L: This is a very good double act, but I have to say that my all-time favourite was with Michelle Marsh! It was really nice to be shooting with another booby blonde, though – I haven't done that in a while!

E: You can't forget Lucy and Michelle. That was an act that will take some beating! But, hopefully, the readers will like me as well.

Have you wanted to get naked with each other for a while?

L: I've always thought it'd be a really cool shoot because she's so gorgeous and is one of the best *Nuts* girls, so it was about time!

E: Yeah, I always like doing shoots with people I haven't done them with before so it was a new experience. And Lucy's such a pro, I learned a lot from her.

If you went on *The X Factor* as a group, do you think you'd win it?

L: Absolutely not! I don't think girls who look like us do very well on *The X Factor*. I think we might be able to get by in a girl band where there's at least one that can belt out a tune, but I don't think we'd do well.

E: I don't think so! I can't sing. I don't know about Lucy though. I don't think our boobs would be enough to get votes, but I guess you could watch our video clips with the sound off – it might be better!

Do you always check out each other's shoots in *Nuts*?

L: Yeah, I love Eva's shoots. I think she's got a really naughty side that we don't always see, I've an inkling that she could be very naughty!

E: I think we both look great in our shoots and I always keep an eye out for Lucy's appearances – she's just getting better and better.

You've both appeared on reality shows. How did you find them?

L: I didn't have a very good time on *Big Brother*! I think by the time I went on it, everyone was kind of bored of it, and people like you to fit a certain stereotype – if you don't, they get annoyed! They need to make a show where people have fun instead of just being bored! ➡

"This is Big Brother... carry on!"

"I'D LOVE TO DO A SH WITH A HOT GINGER

"Making forts wasn't like this when I was younger!"

Get these hot pics on your phone now!
ONLY AVAILABLE ON YOUR MOBILE!
Simply text Nuts to 88888
See page 78 for terms and conditions

OOT MODEL!" LUCY

E: I didn't have a great time on *Strictly Come Dancing* in Poland, actually. I seemed to get quite a hard time from the judges every week because of my modelling – I couldn't believe it!

If you could add one more girl to the shoot, who would it be and why?

L: Are there any ginger models out there? I think we need to find a hot ginger model with lovely boobs, then we'll have all the bases covered! *Nuts* should do a search for a really hot, busty ginger model! If we can't find one though, I'd like to add Keeley Hazell. She's sexy!

E: Maybe Sophie Howard? She's a big name and she's got big boobs, so that's the major boxes ticked! I don't think it would be a boob overload because I've done shoots with five girls before, so three would be the perfect number.

Would you be our sexy waitresses if we asked you really nicely?

L: No! I don't want to be your waitress, I want to party with all the *Nuts* gang! I want to have a laugh, not work – we'll get some other hot girls to do that. We can dress them up in bunny girl outfits. I'm getting quite into this, ha-ha!

E: I agree with Lucy. I'd be a rubbish waitress because I'd be drinking all the drinks. I want to be there as a guest, not a waitress.

What crazy antics do you ladies usually get up to at the weekends?

L: I have really chilled weekends. I'm not really one for clubbing, ➡

"WE'LL ACT OUT YOUR FANTASIES!"
EVA
"Sorry, my left eye's a bit shy!"

I like a local pub and a few drinks. I'm quite normal, I just love staying in with my cats – I've got three, and I'm getting two more. I'm like the cat lady from *The Simpsons*!

E: I've always got loads of spare time, so I hang around being lazy quite a lot! I like just hanging out with my friends but I'm always looking for new experiences.

What would you like waiting for you under the Christmas tree this year?

L: Ooh, I don't know. I'm quite easily pleased. Another couple of cats, ha-ha! I love Christmas because my birthday's in December so I'm a proper Christmas baby – I love everything about it, and presents are just a bonus!

E: I think I'd like a plasma TV to hook up my PS3! I'm really excited about *Tekken 6* coming out, and I need a big TV to play it on!

If you played a game of Twister, what do you think would happen?

L: I think she'd knock me out with her boobs – and I'd probably knock her out as well, so it would end up as a draw! It sounds like a good idea, though. It'd be a great shoot. And you can be the referee!

E: Our boobs might get twisted up together – it'd take a long time to untangle them! We'd definitely need a referee to do that.

Sounds good to us! If you were going to "cheat" on each other with anyone, who would it be?

L: Anyone at all? I think I look good with blondes but if I was actually a lesbian, I think brunettes are hotter. Kate Beckinsale's as hot as anything! Oh, and Megan Fox, obviously. Yeah, I think it'd have to be one of those two for me!

E: Lindsey Strutt or Sophie Howard, I think. Blondes and brunettes go really well together, so I'd have to go for a brunette – that's why I look so sexy with Lucy!

Thanks, ladies. Finally, this is such a scorching shoot, how on earth are you going to top it next time?

L: Ooh, I don't know. Maybe next time you can whisk us away somewhere nice and hot and make it even steamier!

E: I don't know, that's your job, not ours! You think of a sexy fantasy and we'll be there to act it out for the *Nuts* readers! ■

FOR MORE SEXY GIRL PICS, GO TO NUTS.CO.UK/GIRLS

INTERVIEW BY: RICH JENKINS PHOTOS: BRONK TANDERS STYLIST: SARAH COOKE
HAIR & MAKE-UP: JOHANNA DALEMO FOOTWEAR: DANIEL, AVAILABLE AT WWW.DANIELFOOTWEAR.COM

The hand massage was a bit intimate

ERIN

"Doctor,
I have a fever"
"You're not
the only one!"

Two hot blondes, one sexy shoot!

What do you get if you cross two gorgeous blondes – namely, Rhian Sugden and Danni Wells – four large breasts, hardly any clothes and a shower? The answer is one of the hottest shoots known to mankind! ➡

It was the sexiest limbo-dancing competition ever

"Excuse me, do you sell buttons?"

Hi girls! Is this the sexiest shoot you've ever done?
Rhian: Yeah! Danni was wet, hot and naked, which was amazing.
Danni: Thank you! Yeah, we got completely wet and just went for it.
Are showers more fun when there are two people in them?
R: Definitely! You can get the other person to rub you down and get to all the hard-to-reach places. Danni rubbed me with baby oil today.
Yikes! Why do you think women look so sexy in the shower?
D: I think boobs just look a lot better when they're wet.
R: I totally agree. When my boobs are wet, they look sweaty, steamy and sexy all at the same time.
What's the naughtiest thing you've ever done in the shower?
R: I've had sex in the shower a few times. It has to be a big one, though, as you need something to grab onto to keep your balance!
D: Mine's probably today's shoot with Rhian. A bit of girl-on-girl action is always good. Men just get in the way sometimes! Ha-ha!
Would you rather be too hot or too cold in the shower?
D: I like really hot water but if I'm doing a shoot, it's good to have it a bit colder because it makes your nipples nice and perky!
Finally, if we were to rustle you up a romantic meal while you were in the shower, what would you like?
D: Maybe strawberries and cream?
R: Mmm, that would be nice, but I'd be happy with a pizza.
And would it guarantee us a good time afterwards?
D: I'd definitely pay you back if you went to all that effort. We could even use some of the strawberries and cream in the bedroom!
R: Yeah, we'd find a way to repay you, don't worry about that! ■

INTERVIEW BY: JIMI FAMUREWA PHOTOS: BRONK LANDERS STYLING: KAREN WILLIAMS WITH THANKS TO PRIMARK

Get these hot pics on your phone now!
ONLY AVAILABLE ON YOUR MOBILE!
Simply text Nuts to 88888
See page 78 for terms and conditions

"BOOBS LOOK A LOT BETTER WHEN THEY'RE WET" DANNI

They regretted standing under the drainpipe

Nuts
RHIAN & DANNI